

# Plat Book QQQ, Page 172 B

SCALE 1" EQUALS 100' MAG. NORTH

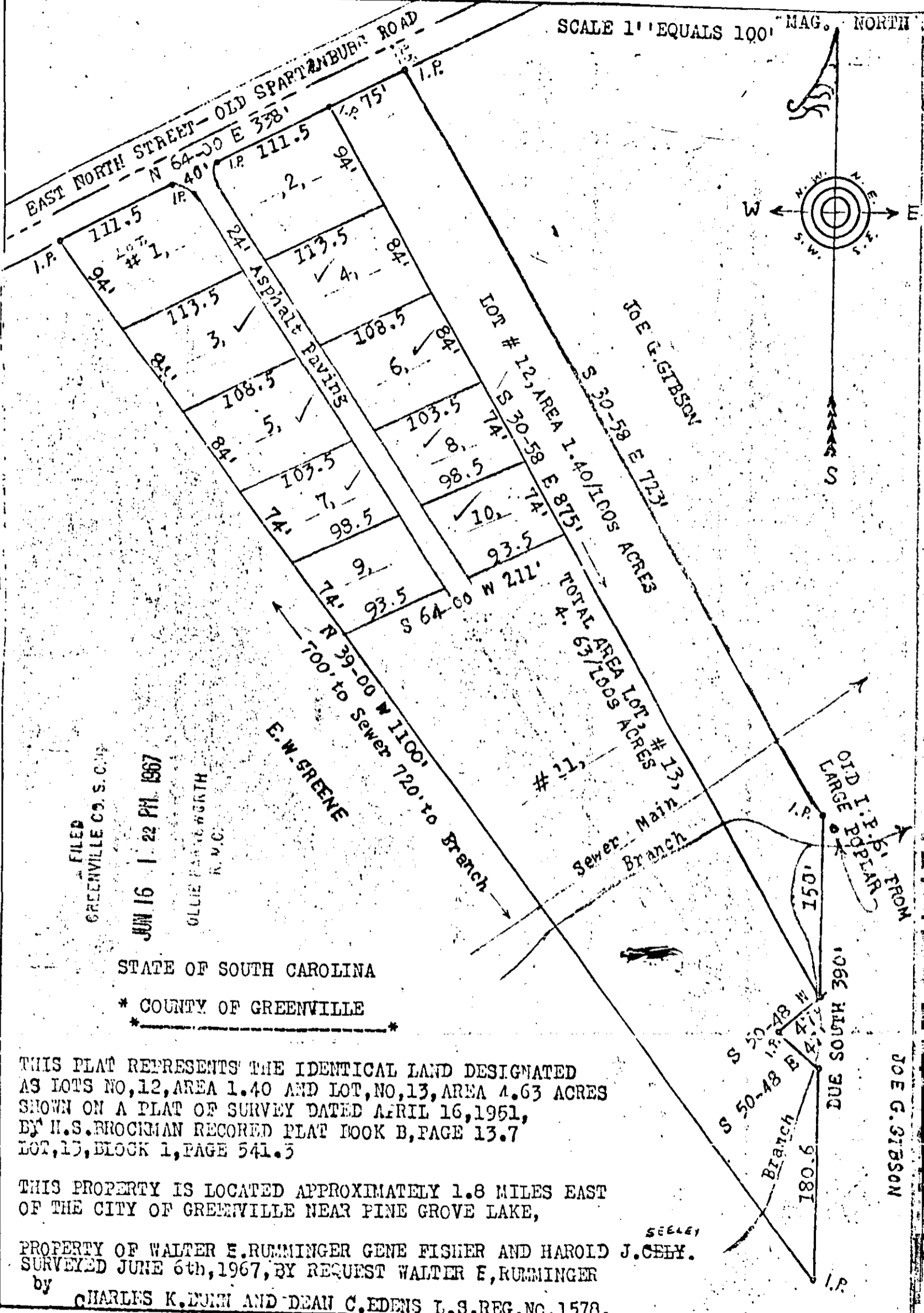

FILED  
GREENVILLE CO. S. C.

JUN 16 1 22 PM 1967

OLLIE FARRINGTON  
R.M.C.

STATE OF SOUTH CAROLINA

\* COUNTY OF GREENVILLE \*

THIS PLAT REPRESENTS THE IDENTICAL LAND DESIGNATED AS LOTS NO. 12, AREA 1.40 AND LOT, NO. 13, AREA 4.63 ACRES SHOWN ON A PLAT OF SURVEY DATED APRIL 16, 1951, BY H.S. BROCKMAN RECORDED PLAT BOOK B, PAGE 13.7 LOT, 13, BLOCK 1, PAGE 541.3

THIS PROPERTY IS LOCATED APPROXIMATELY 1.8 MILES EAST OF THE CITY OF GREENVILLE NEAR PINE GROVE LAKE,

PROPERTY OF WALTER E. RUMMINGER GENE FISHER AND HAROLD J. CEBY.  
SURVEYED JUNE 6th, 1967, BY REQUEST WALTER E. RUMMINGER  
by CHARLES K. DUNN AND DEAN C. EDENS L.S. REG. NO. 1578.

949-172 = 30880

# 30880 Filed This 16 day of June 19 67  
And Recorded in Vol. QQQ Page 172 at 1:22 P  
Ollie Farrington  
Register Mesne Conveyance Greenville County, S. C.